ARCHITECTURE

THIS DOCUMENT IS COPYRIGHT AND MAY NOT BE REPRODUCED WITHOUT THE WRITTEN CONSENT OF
1 PLUS 2 ARCHITECTURE PTY. LTD.

31 MELVILLE STREET HOBART TASMANIA 7000

KEY

01	ENTRY
02	BEDROOM
03	BATHROOM
04	ROBE
05	KITCHEN
06	PANTRY
07	DINING
08	LOUNGE
09	TERRACE
10	LIFT
11	STAIR
12	VOID
13	COMMON AREA
14	PAVEMENT
15	PARKING
16	LAUNDRY / STORE
17	STUDY

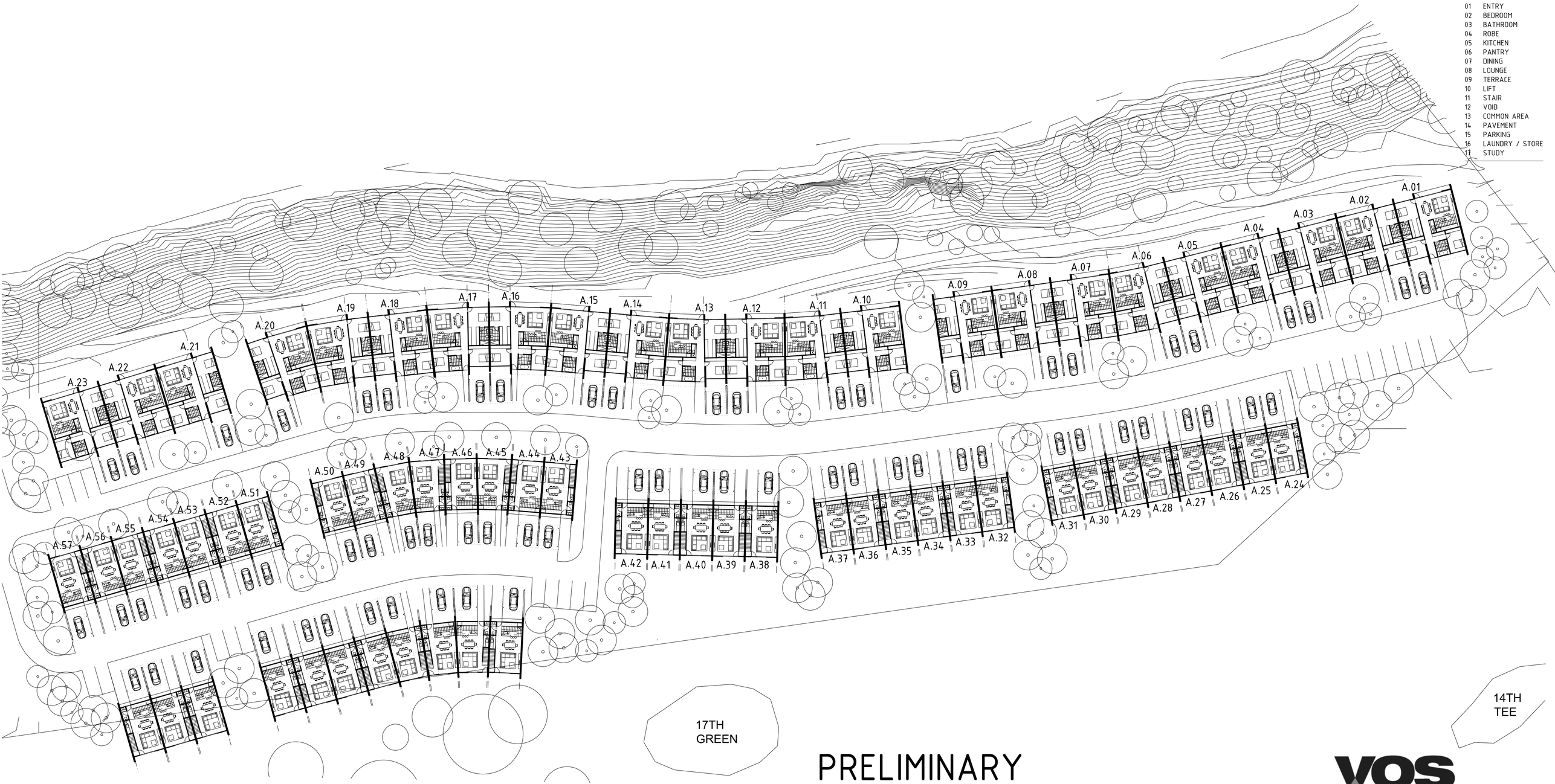

PRELIMINARY

THESE DRAWINGS ARE AT PRELIMINARY CONCEPT STAGE AND HAVE BEEN PRODUCED FOR PRELIMINARY COSTING PUPOSES ONLY

VOS
"making a positive {+} difference"

SITE LAYOUT PLAN

1:500 @ A2 SHEET SIZE

0 5 15 30m

NORTH

CLAREMONT RESIDENTIAL DEVELOPMENT

BOURNVILLE CRESCENT CLAREMONT 7011 TASMANIA

1313 CRNG DECEMBER 2013

SK 02.S1

plot information: S:\1313CRNG\Cad\CURRENT\Plan\1313 SK 02 Site Plan.dwg
30/01/2014 1:54:08 PM